



EDINBURG CONSOLIDATED INDEPENDENT SCHOOL DISTRICT

Purchasing Department
411 N. 8TH Ave.
EDINBURG, TX 78541
PHONE: (956) 289-2311 FAX: (956) 383-7687

Gilbert Garza, Jr., Interim Superintendent

Dr. Rebecca Morrison, Deputy Superintendent

**ADDENDUM 1
CSP 20-22
WHITE & YELLOW FLEET TIRES
November 7, 2019**

I. INSTRUCTIONS:

1. This addendum to Request for Proposals is issued after the receipt of bids. All changes covered in this addendum shall be included in your bid, and the addendum will be considered as one of the contract documents.
2. Proposers shall acknowledge receipt of this ADDENDUM as a signed attachment included with your bid if you haven't sent the bid.

II. PLEASE CHANGE:

PLEASE FIND ATTACHED NEW PROPOSAL FORM:

CHANGES:

Item 2 Picture Included

Item 3 Removed Road Range

One item was removed

Respectfully Submitted,

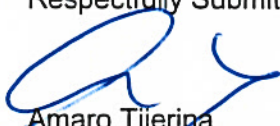

Amaro Tijerina
Director of Purchasing

(Signature of authorized officer) Date

Company Name

Nondiscrimination Statement

It is the policy of Edinburg CISD not to discriminate on the basis of gender, age, handicap, religion, race, color, or national origin in its educational programs.
Es poliza del Distrito Escolar de Edinburg el no discriminar por razones con base en genero, edad, religion, raza, color origen nacional, ni discapacidad dentro de sus programas educacionales.

Communicate and Connect with All Stakeholders



Excel in Academics and Ensure Equal Access

Innovate Through Technology



Secure a Safe Learning Environment



Develop and Retain Highly Qualified Staff

Edinburg Consolidated Independent School District
 CSP 20-22, WHITE & YELLOW FLEET TIRES
 PROPOSAL FORM

ITEM #	DESCRIPTION	QTY	UNIT	UNIT PRICE	TOTAL
WHITE FLEET TO BE THESE BRANDS ONLY Goodyear, Firestone, Continental, Toyo, Bridgestone, Yokohama, Micheline					
1	LT245/75R16 Highway all-season, circumferential grooves, load range E FIRESTONE TRANSFORCE HT BRAND _____ MODEL _____	20	EACH	\$	\$
* 2	ST225/75R15 10 PR Super Cargo BRAND _____ MODEL _____	20	EACH	\$	\$
3	P265/65R18 BRAND _____ MODEL _____	20	EACH	\$	\$
4	LT265/70R17 113T load range E BRAND _____ MODEL _____	20	EACH	\$	\$
5	LT245/70R17 Highway all season, circumferential grooves, load range E FIRESTONE TRANSFORCE HT BRAND _____ MODEL _____	20	EACH	\$	\$
YELLOW FLEET TO BE THESE BRANDS ONLY Hankook					
6	11R22.5 Medium truck/bus, radial conventional tread, steel, belts, tubelsss, 16 ply, coasting #67042, load range H BRAND _____ MODEL _____	300	EACH	\$	\$
7	255/70R22.5 Light truck/bus radial, conventional tread, steel belt, tubeless, 16 ply, load range H BRAND _____ MODEL _____	300	EACH	\$	\$

PLEASE NOTE THAT THESE QUANTITIES ARE ESTIMATED ONLY. ORDERS WILL BE PROCESSED ON AN AS NEED

1 Does your company have the ability to purchase the District's used tires?
 not being purchased must be returned to the Transportation Depart.) Yes No
 If yes, what is the purchase amount? \$ _____

*
ITEM
2

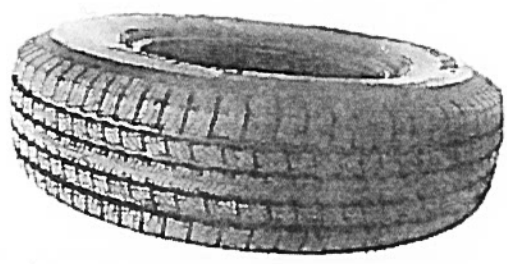

ST225/75R15 10PR SUPER CARGO